

1.

Save the Microsoft Edge HTML document to your computer Downloads file

2.

Open your EMIS system and navigate to Population Reporting

3.

Create a new folder titled 'CKD searches' and select Import from your EMIS toolbar

4.

Search for the Microsoft HTML document in your Downloads file and select it as the Enquiry Document

5.

Save the Microsoft Edge HTML file and then select Run to identify the patients at your practice that meet the search criteria

6.

Move the folder to the appropriate area within your existing reports. Select the cohorts you want to start reviewing

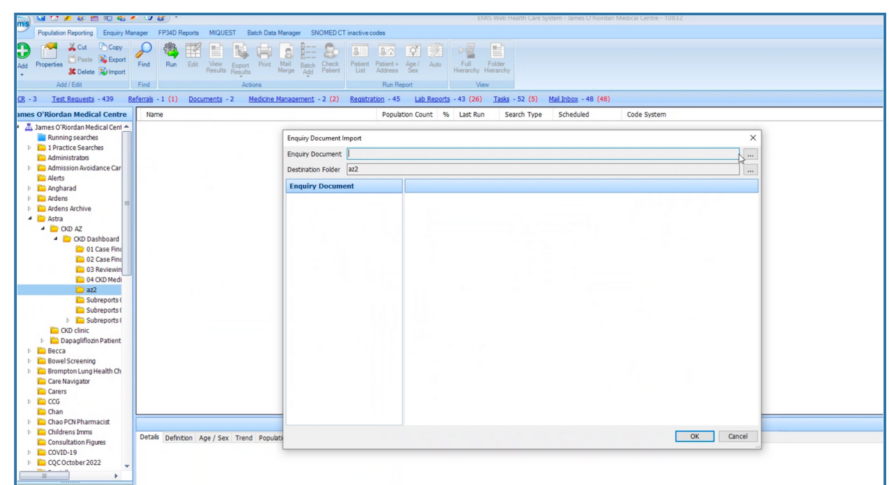
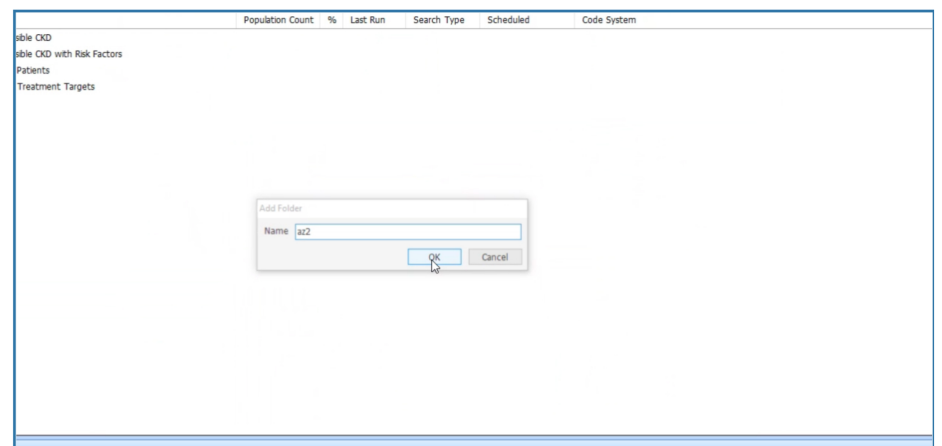
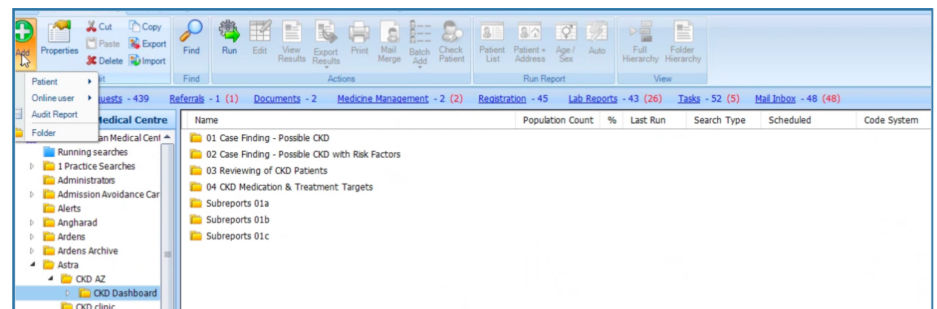
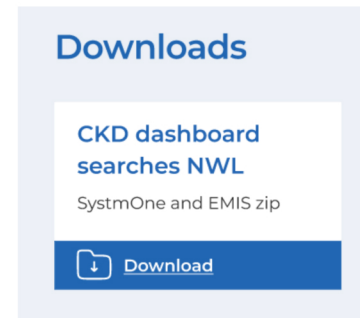
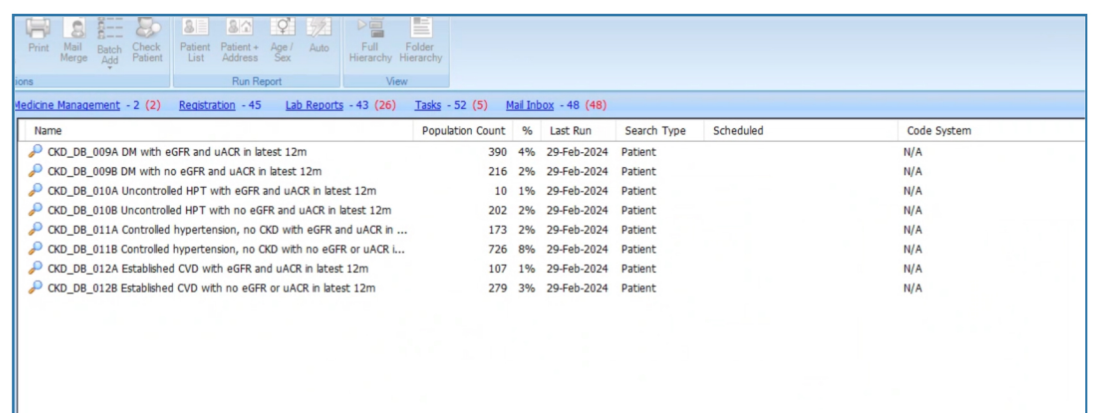
| Name | Population Count | % | Last Run | Search Type | Scheduled | Code System |
|---|------------------|----|-------------|-------------|-----------|-------------|
| CKD_DB_009A DM with eGFR and uACR in latest 12m | 390 | 4% | 29-Feb-2024 | Patient | | N/A |
| CKD_DB_009B DM with no eGFR and uACR in latest 12m | 216 | 2% | 29-Feb-2024 | Patient | | N/A |
| CKD_DB_010A Uncontrolled HPT with eGFR and uACR in latest 12m | 10 | 1% | 29-Feb-2024 | Patient | | N/A |
| CKD_DB_010B Uncontrolled HPT with no eGFR and uACR in latest 12m | 202 | 2% | 29-Feb-2024 | Patient | | N/A |
| CKD_DB_011A Controlled hypertension, no CKD with eGFR and uACR in ... | 173 | 2% | 29-Feb-2024 | Patient | | N/A |
| CKD_DB_011B Controlled hypertension, no CKD with no eGFR or uACR ... | 726 | 8% | 29-Feb-2024 | Patient | | N/A |
| CKD_DB_012A Established CVD with eGFR and uACR in latest 12m | 107 | 1% | 29-Feb-2024 | Patient | | N/A |
| CKD_DB_012B Established CVD with no eGFR or uACR in latest 12m | 279 | 3% | 29-Feb-2024 | Patient | | N/A |